The Student Senior Leadership Team

The Student Senior Leadership Team is made up of a group of students who represent the interests of students in our Sixth Form and make decisions on a variety of student related issues. It is an integral part of the Sixth Form community and members are elected by their peers to represent the interests of the student body.
The roles and responsibilities of the Student Senior Leadership Team are broad and vary throughout the academic year. In the main they include:

- Acting as the Sixth Form student voice - members are 'go to' people for the Sixth Form student body to communicate ideas to the Sixth Form team.

The Student Leadership Team also help by:

- Organising social events
- Organising charity events and fundraisers
- Leading community cohesion projects
- Mentoring younger students

"Leadership and teaching are good in the sixth form. Leaders and staff use and analyse sixth form assessment information robustly. This informs the staff how well students have progressed from their starting points." Ofsted 2015

"Being at Shelfield Sixth Form has been a great experience, I have learnt so much for the future. The relationship with the staff is something I find key for a successful education, with the positive relationship I can always ask for help and the staff are always there during and after school. I have found that with this Sixth Form there is a brilliant atmosphere, especially with our own space that provides a place to study and brings all the students together. Sixth Form here has influenced my future and provided me with the tools I need to succeed, I believe I made the right choice of this Sixth Form to provide me a bright future"
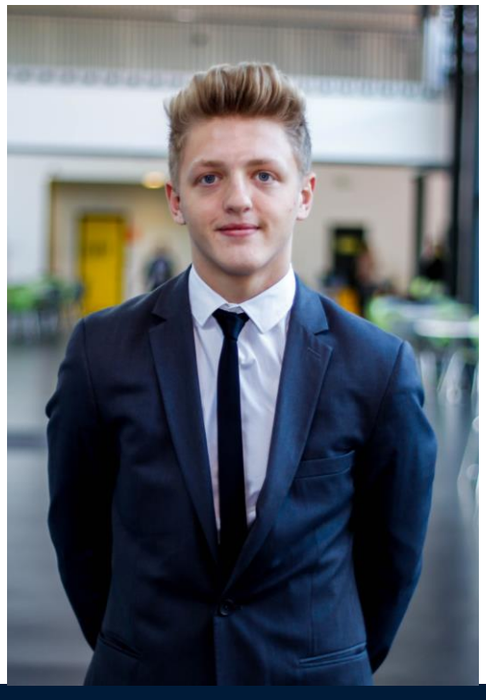
Matthew Little (Head Boy)